

RIO: A CITY IN TRANSFORMATION

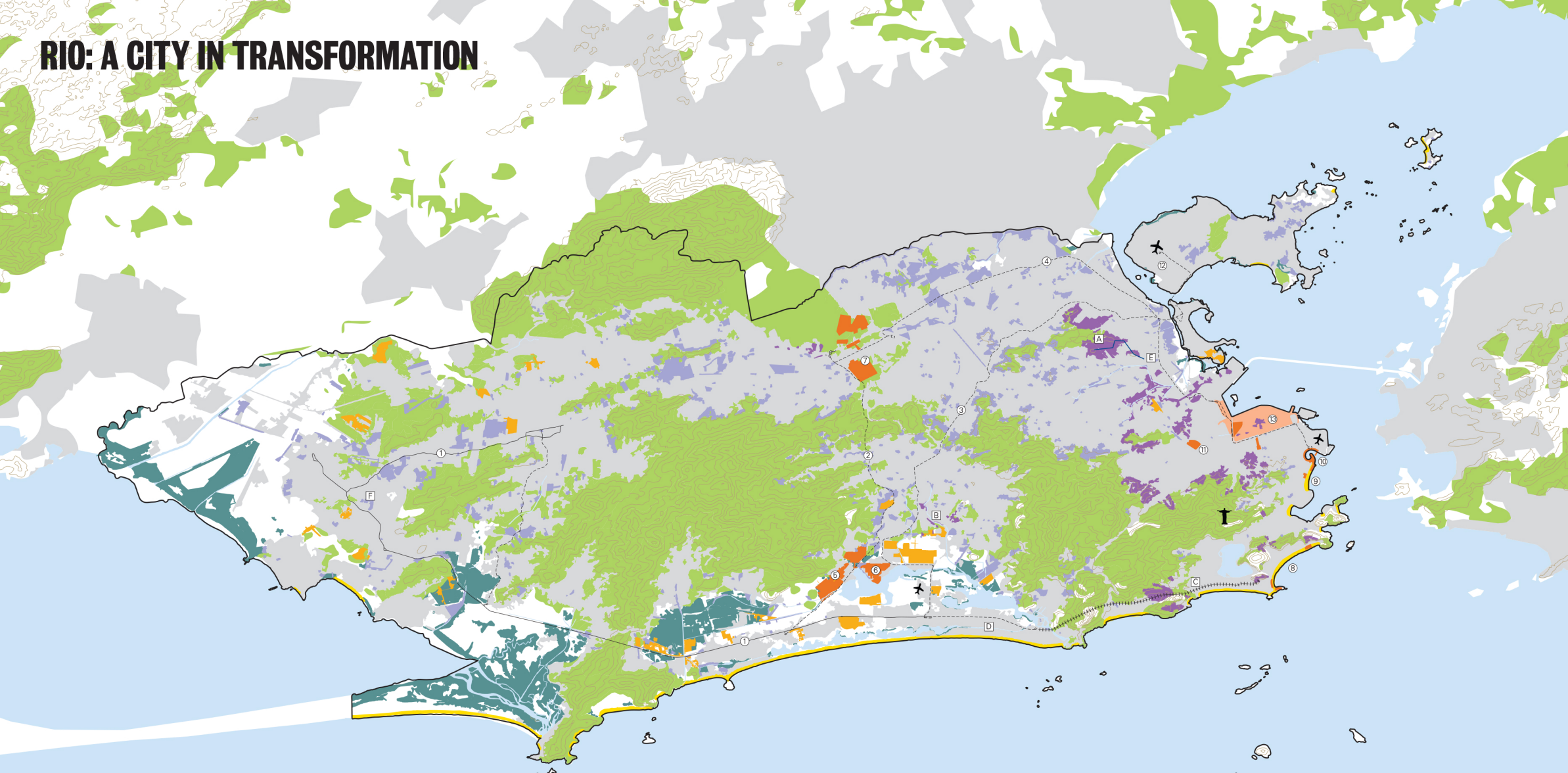

- Urban built area
- Un-built land
- Water
- Favela
- Pacified favela (UPP)
- Forest
- Mangrove/area subject to flooding
- Beach
- Rio 2016 Olympic venue
- Porto Maravilha
- Vacant land in urban areas (over 20ha) from IPP Uso Do Solo 2011
- City administrative boundary
- Bus Rapid Transit (existing)
- - - Bus Rapid Transit (planned)
- - - Metro extension (in progress)
- Cable Car (Complexo do Alemão)
- Contour (100m intervals)
- ✈ Airport
- † Cristo Redentor

- A Complexo do Alemão
- B Cidade de Deus
- C Lابلon
- D Barra
- E Bonsucesso
- F Santa Cruz
- 1 TransOeste (BRT line)
- 2 TransOlimpica (BRT line)
- 3 TransCaricaia (BRT line)
- 4 TransBrasil (BRT line)
- 5 Riocentro Exhibition and Convention Centre, Athletes' Village
- 6 Olympic Park, Barra da Tijuca
- 7 Deodoro
- 8 Copacabana
- 9 Parque do Flamengo
- 10 Marina da Glória
- 11 Maracanã
- 12 Galeão-Antonio Carlos Jobim International Airport
- 13 Porto Maravilha, Morro da Providência and Olympic Media Village

